Church Services

MEMORIAL METHODIST
Virginia Avenue & Court Streets
Rev. Alfred Eastman, Pastor
Church School - 10:00 a. m.
C. S. Supt. - Ben Wheeler
Worship - 11:00 a. m.
Methodist Youth Fellowship - 6:15 p. m.
Worship - 7:00 p. m.
SUNDAY -
Sanctuary Choir - 7:45 p. m.

PROVIDENCE BAPTIST
Red House, Va.
Sunday School - 10 a.m.
Preaching -11 a.m.-2nd Sunday
7:30 p.m. - 4th Sunday

APPOX. PENTICOSTAL HOLINESS CHURCH
Sunday School - 10 a.m.
Sunday Worship - 11 a.m.
Youth Service - 6:30 p.m.
Evangelistic Service-7:30 p.m.
Wednesday Night Prayer Meeting - 7:30 p.m.

REEDY SPRINGS
Sunday School - 10 a.m.
Preaching -
11 a.m. - 1st Sunday
7:30 p.m. - 3rd Sunday

APPOMATTOX COURT HOUSE PRESBYTERIAN
Sunday School 10:00 a.m.
Supt. Brod Pack
Morning Worship 11:00 a.m.
Guest Speaker Rev. Floyd Lucas
Special Music:
"Upon My Lap My Sov-

ST. ANNE'S EPISCOPAL
Oakleigh Avenue
Rev. William M. Latta, Vicar
Fourth Sunday in Advent
9:30 -Morning Prayer & Sermon
Church School & Nursery
Christmas Eve
11:30 p.m. -Holy Communion
Officers for 1972:
Senior Warden: Dr. John A. Mathews
Junior Warden: Mr. A. E. Hopkinson
Register: Mrs. Eleanor A.Scott
Treasurer: Miss Edith O'Brien
Delegate to Council: Capt. W. W. Blythe
Alternate to Council: Dr. Mathews

NEW HOPE BAPTIST
Rev. Deryl B. Holliday, Pastor
Vera, Virginia
ORDER OF SERVICES
Sunday School - 10 a.m.
Morning Worship - 11 a.m.
1st and 3rd Sunday -
Mission Friends and Girls in Action - 6:30 p.m.
2nd and 4th Sunday -
Children's and Junior Choirs - 6:30 p.m.
PRAYER SERVICE - Each Wednesday evening at 7:30 p.m.

LIBERTY BAPTIST
Dr. Thomas D. Lea, Pastor
Appomattox, Virginia
ORDER OF SERVICES
SUNDAY -
Sunday School - 9:45 a.m.
Morning Worship - 11 a.m.
Training Union - 6:30 p.m.
Evening Worship - 7:30 p.m.
WEDNESDAY -
Prayer Meeting - 7:30 p.m.

BIBLE BAPTIST CHURCH
Sunday School - 10 a.m.
Morning Worship - 11 a.m.
Youth Meeting - 6:45 p.m.
Choir Practice - 7 p.m.
Evening Service - 7:30 p.m.
WEDNESDAY -
Prayer Meeting - 7:30 p.m.

PAMPLIN UNITED METHODIST CHURCH
The Rev. John Hoke, Minister
Pamplin,Va. Phone 248-6436
PAMPLIN UNITED METHODIST CHURCH -
First Sunday -
Sunday School -10 a.m.
Morning Worship -11 a.m.
2nd Sunday:
Sunday School - 10 a.m.
3rd Sunday -
Morning Worship -9:45 a.m.
Sunday School -11 a.m.
4th Sunday-
Sunday School -10 a.m.
CENTENARY UNITED METHODIST CHURCH, Madisonville, Va. -
1st Sunday -
Morning Worship -9:45 a.m
Sunday School - 11 a.m.
2nd Sunday -
Sunday School - 10 a.m.
3rd Sunday -
Sunday School -10 a.m.
Morning Worship -11 a.m.
4th Sunday -
Sunday School -10 a.m.
PINEY RIDGE METHODIST
Route 1, Pamplin, Va.
1st Sunday -
Sunday School -10 a.m.
2nd Sunday -
Morning Worship - 9:45 a.m.
Sunday School - 11 a.m.
3rd Sunday -
Sunday School -10 a.m.
4th Sunday -
Sunday School - 10 a.m.
Morning Worship - 11 a.m.
EVERGREEN UNITED METHODIST CHURCH -
1st Sunday -
Sunday School - 10 a.m.
2nd Sunday -
Sunday School - 10 a.m.
Morning Worship - 11 a.m.

FIRST BAPTIST CHURCH
Rev. Jonnie Murray, Pastor
Appomattox, Virginia
Church School - 9:45
J. A. Hamlet - Supt.
Worship - 2nd and 4th Sunday 11:00 A.M.
Youth Choir - rehearsal Thursday 4:30 p.m.

GALILEE BAPTIST CHURCH
Rev. R. Q. Lawing, Pastor
ORDER OF SERVICES
Sunday School - 10 a.m.
Preaching:
1st Sunday - 11a.m.
3rd Sunday - 11 a.m.
CHOIR REHEARSALS:
Children's Choir - Each 2nd Sunday immediately following Sunday School.
Adult Choir - Wednesday at 7 p.m. before each 1st and 3rd Sunday.
Junior Choir - Tuesday at 7p.m. before each 1st and 3rd Sunday.

BETHLEHEM UNITED METHODIST
Concord, Virginia
Rev. David Boger, Minister
Mr. Douglas Franklin, Lay Assistant
Sunday School - 10 a.m.
Morning Worship - 11 a.m.
Youth Meeting - 6:45 p.m.
WED. - Prayer Meeting at parsonage - 7:30 p.m.

SALEM UNITED METHODIST
Spout Spring, Va.
Rev. David Boger, Minister
Mr. Douglas Franklin, Lay Assistant
1st and 3rd Sundays;
Morning Worship - 9:45 a.m.
Sunday School - 11 a.m.
2nd & 4th Sunday:
Sunday School -10 a.m.
Morning Worship -11 a.m.
WED, Prayer Meeting- 7:30 p. m. at Parsonage

RED OAK BAPTIST
G. Edward Hughes, Pastor
Sunday School - 9:45 a.m.
Robert Lacado -Director
Training Union -6:30 p.m.
Berkley Cabiness -Director
First & Third Sunday:
Sunday School -9:45 a.m.
Preaching -10:55 - a.m.
Training Union - 6:30 p.m.
Second & Fourth Sunday
Sunday School -9:45 a.m.
Training Union -6:30 p.m.
Evening Worship - 7:30 p.m.
Fifth Sunday
Sunday School -9:45 a.m.
Training Union -6:30 p.m.
No Preaching
Mid-week Prayer Service - Wednesday -7:30 p.m.

RED OAK BAPTIST
Spout Spring, Va.
Rev. David Boger, Minister
Mr. Douglas Franklin, Lay Assistant
1st and 3rd Sundays:
Morning Worship - 9:45 a.m.
Sunday School - 11 a.m.
2nd & 4th Sunday:
Sunday School -10 a.m.
Morning Worship -11 a.m.
WED. Prayer Meeting- 7:30 p. m. at Parsonage

APPOMATTOX UNITED METHODIST CHARGE
Johnie Elliott, Minister
Rt. 4, Box 221, Appomattox, Va.
Phone 352-7365
BETHEL UNITED METHODIST
Lay Leader -Russell Moore
Church School Supt - Wilson Garrett
2nd and 4th Sundays -
Morning Worship -10 a.m.
Church School(Every Sunday- 11 a.m.
2nd and 4th Sundays
U.M.Y.F. meets at the church at 7 p.m.
W.S.C.S. - meets the Tuesday after the 2nd Sunday -7:30 p.m.
MT. COMFORT UNITED METHODIST -
Lay Leader - Lewis Moore
Church School Supt. - O. W. Martin, Jr.
1st and 3rd Sunday -
Morning Worship - 11 a.m.
Church School (Each Sunday)- 10 a.m.
U.M.Y.F. - Meets each Sunday - 7 p.m.
W.S.C.S - Meets Thurs. after the 1st Sunday at 7:30 p.m.

TRINITY UNITED METHODIST
Charge Lay Leader - David Martin
Church School Supt.- R. B. Martin
1st Sunday:
Morning Worship -10 a.m.
Church School - 11 a.m.
2nd and 4th Sunday -
Morning Worship - 11 a.m.
Church School - 10 a.m.
3rd and 5th Sundays

ELON BAPTIST CHURCH
Pamplin, Virginia
John P. Campbell, Pastor
Services:
Sunday 9:45 Sunday School
11:00 Morning Worship
6:00 Youth Choir Practice
7:00 Church Training Hour
WEDNESDAY
7:00 Prayer Meeting:
8:00 Choir Practice

THE CHURCH OF GOD OF PROPHECY
Sunday School 10:00
Morning Worship 11:00
Evening Service 7:30

'The Birth of Peace'
Phil. 4:7
"And the peace of God, which passeth all understanding, shall keep your hearts and minds through Christ Jesus."
Today we think everything is alright if we have a roof over our heads, food to eat, money in the bank, and good health. But with all these things in life I wonder if we actually think about real peace.
The world for years has been calling for peace, and it has not come yet. I would like to tell you that "The Birth of Peace" was nearly two thousand years ago. It came with the Birth of Christ. The birth of Christ brought a peace that lives within your being regardless of how much or how little we have; we can still have the peace of Christ.
Jesus spoke in John 14:27 "Peace I leave with you, my peace I give unto you; not as the world giveth, give I unto you. Let not your heart be troubled, neither let it be afraid."
Jesus said he would give us peace not as the world but a peace and joy in the heart that will comfort in the time of trouble. Saturday will be another birthday for the "Prince of Peace."
"For unto you is born this day in the city of David a Saviour, which is Christ the Lord."
Wishing all a Merry Christmas.
E. W. Atkins, Jr., Pastor
The Church of God of Prophecy

WELCOME BACK
Total rehabilitation or the return to normal life is the goal of the American Cancer Society's Service to the Cancer Patient Program.

To Speak Here

Wilbur G. Maxwell, of Lancaster, South Carolina, and a native of Appomattox county, will conduct services at Walker's Presbyterian Church on Sunday morning, Dec. 26 at 9:-45 a.m. He will speak again at the 11 a.m. service at Appomattox Court House Presbyterian Church.
Mr. Maxwell joined Walker's Presbyterian Church as a youth.
He is now an English teacher in a high school in Lancaster, South Carolina and also serves as supply minister in that area.
He is a graduate of Pamplin High School and Emory & Henry College with a bachelor of arts degree. He received a master's degree from the Presbyterian School of Christian Education, Richmond, and in addition, was awarded the bachelor of divinity degree from Union Theological Seminary, Richmond.
He is married to the former Dorothy Elizabeth Smith of South Carolina. They have Mr. and Mrs. Maxwell are the parents of a daughter.

To all our friends, we express our sincere wishes for a most joyous season and offer our appreciation for your patronage.
J. A. Burke & Company
ALL FORMS OF INSURANCE
APPOMATTOX, VIRGINIA

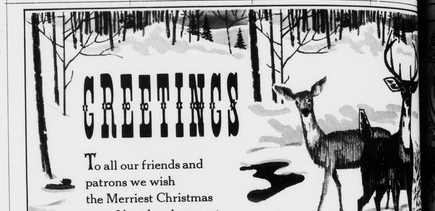

To all our friends and patrons we wish the Merriest Christmas ever. Your loyal support has been deeply gratifying. Have a happy holiday.
Reams Furniture Store
924 Main Street LYNCHBURG, VIRGINIA 6006 Fort Avenue

Christmas Blessings
May the heavenly Christmas Star shine upon us and lead us all to blessed peace. Gratefully, we extend season's greetings.
WFLO
FARMVILLE, VIRGINIA

VEPCO RECOMMENDED HEATING SPECIALIST

NOW IS THE TIME TO
CONVERT YOUR PRESENT HEATING SYSTEM TO SINGER
FLAMELESS ELECTRIC BASEBOARD HEAT
There are many other advantages. Electric heat is so clean, daily dusting is eliminated. Walls, draperies and upholstered furniture stay cleaner months longer.
No other heating system gives so much comfort and convenience combined with trouble-free performance as Electric Heat.
SINGER Electric Heating provides just the type of efficient, safe electric flameless heat. Spreading radiant, "natural" warmth along outer walls, under windows and across the floor, you are treated to the utmost in gracious living. Customized fittings impart a pleasing, flowing appearance and blend effectively with baseboard wall tones.
Ranson Electric Co. Inc.
Phone 352-7262 Evergreen, Va.

Carolers Proclaim the Joyous Day...
CHRISTMAS
Reminding us of the miracle that took place on the first Christmas Eve, rosy-cheeked carolers lift their voices . . . and our hearts . . . in reverence and rejoicing.
For our many friends, we wish a singing heart, filled with the true Spirit of Christmas . . . a loving heart, surrounded by family, friends . . . and lasting peace.
BIBLE BAPTIST CHURCH
Appomattox, Virginia

"O Come . . . Let Us Worship . . . Ps. 95:6
Worship is the most sublime of all hearts' needs. Join with us in the fervent holiness of worship.
OUR CORDIAL INVITATION TO YOU
Sunday School 10:00
Morning Worship 11:00
Teen Time 6:00
Choir 6:45
Evening Worship 7:30
Visitation 7:30
(Monday)
Prayer Meeting Wed. 7:30

T. Hunter Dickerson
APPOMATTOX, VIRGINIA

GREETINGS
We're hung up on wishing you the most exciting holiday and want you to know we're grateful for your patronage.
EVANS BARBER SHOP
Main Street Appomattox, Va.

Our Santa's stocking is full of our appreciation for our customers and friends.
Carwile Construction Co., Inc.
APPOMATTOX, VA.

Merry Christmas
It's a very cheery Merry Christmas we're wishing all our fine customers, and an especially sincere "thanks" for your patronage.
GUILL'S ESSO SERVICE And DINING ROOM
APPOMATTOX, VIRGINIA

Wreath Placed At Cemetery

As a symbol of dedication to peace and brotherhood, the Appomattox Chapter, United Daughters of the Confederacy, placed a wreath of roses at the Confederate cemetery, Appomattox Court House National Historical Park. Making the presentation Tuesday were Mr. and Mrs. A. J. Zastrow. Mrs. Zastrow is president of the chapter. The local chapter maintains the grounds at the Confederate cemetery and on various occasions throughout the year is in charge of ceremonies at the cemetery. Buried in the cemetery are nineteen soldiers from the War Between the States. Seventeen were Confederates and two were northern soldiers.

HOLLYWOOD

May joy, love, hope and peace be yours at Christmas and everyday of the New Year, are the wishes of this writer for the staff of the Times-Virginian and all those who read it.
Mr. Frank Schampel of Rt 2 was operated on Monday at the Lynchburg General Hospital. We wish for him a very speedy recovery.
Mr. and Mrs. L. H. Watson and Misses Susan and Jewel Irby visited Mr. and Mrs. Robert Guthrie of South Boston, Mr. and Mrs. Sam Powell and Mrs. P. C. Nicholas of Halifax Sunday afternoon.
Mr. and Mrs. Jimmie Harvey and Mr. and Mrs. James Harvey, Jr. and children of Lynchburg were Sunday visitors of Mrs. T. C. Harvey.
We are glad Mr. Jessie Torrence is home from the hospital and hope he may soon be feeling better.
Congratulations to Mr. and Mrs. Bill Watson on the arrival of a son, William Allen Thursday at Va. Baptist Hospital.
Mr. Herbert Wright of Fort Bragg, N.C. spent the week end with Mr. and Mrs. R.M. Webb, Mr. Walker Webb and Mrs. Thelma Martin.
The young people of Hollywood Church will present a Christmas program Thursday night Dec. 23rd at 8 o'clock at the church.
Mr. and Mrs. Garland Jennings and family of Richmond and Mr. and Mrs. Alfred Jamerson of Pamplin visited Mr. and Mrs. A. G. Hancock and family during the week end.
Mrs. H. W. Jenkins remains ill in the Lynchburg hospital. Her many friends and relatives hope she may soon be better.
Mrs. T. C. Harvey spent Sunday night with her son-in-law and daughter, Mr. and Mrs. Richard Carson and family of Concord. Her granddaughter, Miss Sylvia Carson returned home with her for a few days.
Mrs. Bill Watson and infant son returned from the hospital Monday to the home of her parents, Mr. and Mrs. W. H. Wingfield where they'll be for a while.
Mrs. Charlie Bagby was a visitor in the home of Mr. and Mrs. R. M. Webb and family Sunday. In the afternoon Mrs. Bagby and Mr. and Mrs. Webb visited Miss Nannie Webb in the Jamerson Nursing home in Pamplin and Mrs. Ray Baldwin and Mrs. Anna Harris in Evergreen.
We were sorry to hear Miss Mandy Woodson fell and hurt herself Saturday. We hope she may soon be well.
Mrs. T. C. Harvey visited Mr. and Mrs. L. H. Watson Saturday.
The family of Mrs. Lizzie Childers had a Christmas party Sunday afternoon for their mother in the Jamerson Nursing Home in Pamplin.
Visitors recently in the home of Mrs. Charlie Bagby were Mrs. Raymond Franklin and Pam, Mr. and Mrs. James Maxwell and Pat, Mrs. Mae Slough and Darlene, Howard and Elmo Smith, Mrs. Emma Lemon, Clem Woodall, Mrs. Mildred Bagby and Mrs. Lillian Pickeral.
Mrs. Willie Watson and Mrs. Larry Justis and son, Jack in visited Mr. and Mrs. W. H. Wingfield and family and Mrs. Bill Watson and baby Monday night.
Mr. A. G. Hancock is a patient in the Lynchburg General Hospital. We wish for him a speedy recovery.

REACH TO RECOVERY
A woman who has successfully adjusted to breast cancer surgery can be a friend indeed to the new patient. Reach to Recovery volunteers of the American Cancer Society are just that.

Christmas Services At Promise Land Sunday

The pre - Christmas dinner sponsored by Long Mountain Lodge No. 204 of Masons last Sunday evening in its hall between hours of 1 and 5 p.m. was enjoyed by all who were present. Members of the newly organized Easters Stars prepared and served the dinner. The holder of the lucky ticket was Miss Margaret Paige, of Concord.
Christmas services will be observed at the Promise Land Baptist Church this Sunday morning at 11 a.m. All officers, members and friends are asked to be present.
Impressive services were held at the Galilee Baptist Church last Sunday morning at 11 a.m. Christmas music was rendered by both choirs of the church. Several visitors and homecomers were present. At the close of the message, a love offering was presented to the pastor on behalf of the church by Deacon John A. Watson. The pastor presented a special donation to the following widows on behalf of the church: Mesdames Alpha Brown, Lois Goode, Mattie Gafford, Florence Green, Nannie Wright, Mary Marshall, Ada Nowlin and Mrs. Lena Wright Tiggeth, The widows of the church who were not present will be sent a donation.
The evening program was enjoyed by all who attend. The offering was very good. The program was sponsored by the senior choir.
The Ladies Aid Society of the Zion Baptist Church of Pamplin held its regular monthly meeting recently at the home of Mrs. Geneva Wiggins. After a routine business session, the ladies were quite pleased with a delightful dinner served by the hostess. The dinning room was appropriately decorated with a Christmas motif. A very pleasant afternoon was enjoyed by all.
The Men's and Women's Day held early this month at Zion Baptist Church in Pamplin was an overwhelming success. Mrs. S. D. Womack spoke for the men. Both speakers brought us beautifully prepared message. Mrs. Ora Smith served as mistress of ceremony.
A large crowd of relatives and friends attended the funeral services of the late Herizah Williams, who was killed by a tractor - trailer last Friday near Lovingston, Va., at the Morning Star Baptist Church last Sunday, at 2 p.m. The Rev. O. Q. Lawing officiated and delivered the eulogy. He was assisted in the service by the Reverends C. L. Elliott and the newly elected pastor, Rev. Wood. Music was rendered by the home choir. Burial was conducted in the family cemetery east of Evergreen. West Funeral Home was in charge of arrangements.
All officers, members and friends are invited to the regular evening service at the Mt. Shiloh Baptist Church this Sunday evening at 7 p.m. Music will be furnished by the Junior Choir.

MRS. EVANS' 4-H CLUB
Mrs. Evans' Sixth Grade 4-h Club held its December meeting on Monday, December 13, Bobby Baldwin, president, called the meeting to order. Project books were passed out to the group. Our program was making Christmas Decorations from construction paper.
Jerry Harris, Reporter

Lord, look down from heaven at this Christmas time
Bless and comfort all my friends, pupils and relatives
And, may they have peace through the years to come.
Flora Belle Williams

In this merry season, we are pleased to greet and thank all our loyal customers.
Cole's Dairy
APPOMATTOX, VA.

With fond hopes that all your holiday dreams come true, we send you our best wishes for a Merry Christmas.
J.W. (Sam) CONNER
INSURANCE AGENCY
Court Street, Appomattox, Virginia

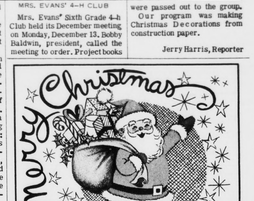

Here comes Santa Claus! Hope his pack is brimming with lots of good things for you and your family and friends.
Sleepy Hollow Trailer Court
SPOUT SPRING, VA.

Best wishes for a holiday season filled with happiness and good cheer. And sincere thanks for your patronage.
NATURAL BEAUTY SALON
CLARA G. MITCHELL, Owner
Appomattox, Virginia

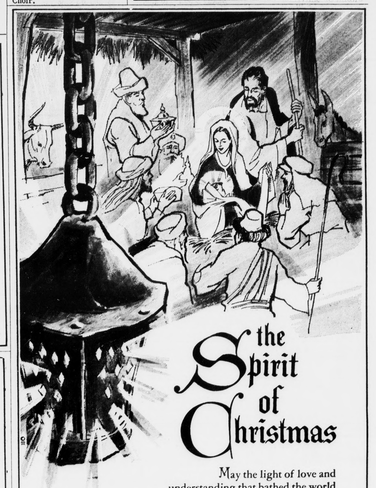

May the light of love and understanding that bathed the world on the eve of His Birth shine upon you and kindle your heart with everlasting joy. Let us rejoice as we cherish the blessings of this holy season.
Wilson Adams, Tom Coleman, Fleming Drinkard, Virgil Flessman, Marion Ford, David Garrett, Herbert Garrett, Sunny Harwood, Howard Johnson, J. C. Layne, Ned LeGrande, T. R. Martin, Ethelyne Megginson, Charles Mitchell, Perry Mobley, Jean Nash, George Stevens
APPOMATTOX HARDWARE CO.
APPOMATTOX, VA.